

# Stanford

---

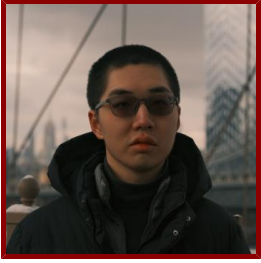

## Jikai Jin

- Ph.D. Student in Computational and Mathematical Engineering, admitted Autumn 2023
- Masters Student in Computational and Mathematical Engineering, admitted Spring 2026

### CONTACT INFORMATION

- **Alternate Contact**

**Email** jinjikai7@gmail.com

**Tel** 6503873828

### Bio

---

#### BIO

I am currently a Ph.D. student of the The Institute for Computational and Mathematical Engineering (ICME) at Stanford university. Prior to joining Stanford, I obtained my bachelor degree in computational mathematics at the School of Mathematical Sciences, Peking University, fortunately having Prof. Liwei Wang as my research advisor. My research is highly interdisciplinary across machine learning, statistics, operations research. While primarily focusing on theoretical aspects, the ultimate goal of my research is to develop state-of-the-art solutions for important real-world problems.

#### EDUCATION AND CERTIFICATIONS

- Bachelor, Peking University , Information and computational science (2023)

#### PERSONAL INTERESTS

I am most interested in playing Go (Weiqi) and Table tennis (ping pong).